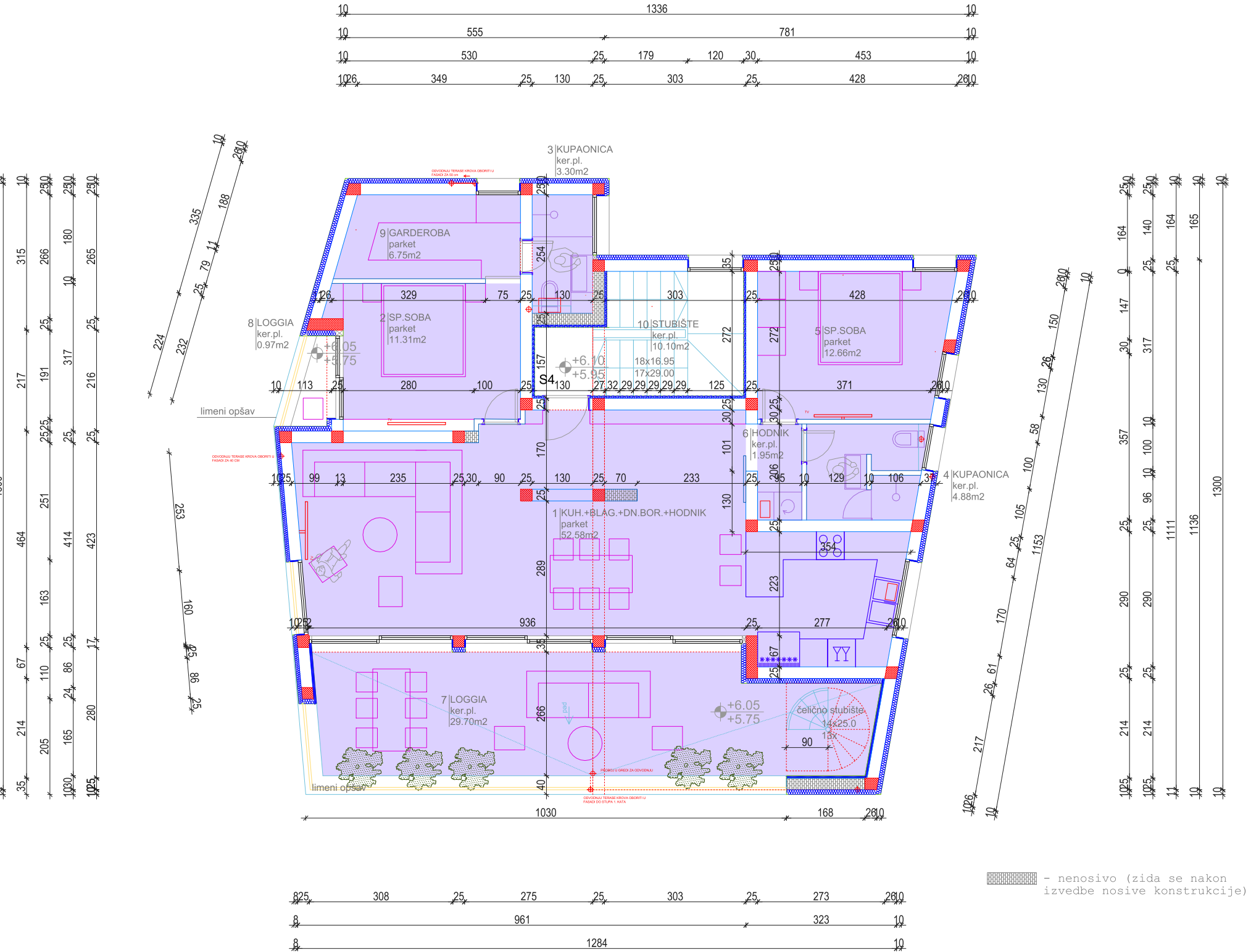

- nenosivo (zida se nakon izvedbe nosive konstrukcije)